

# USING TURNINGPOINT TO ENGAGE YOUR AUDIENCE AND MEASURE KNOWLEDGE





# Audience Engagement



- Afraid of embarrassing themselves
- Reluctant to speak in public
- Don't want to be wrong

# audience response systems.....



# This is a photo of....?

Response  
Counter

- A. Really big mosquito
- B. New species of mosquito
- C. Louisiana state bird

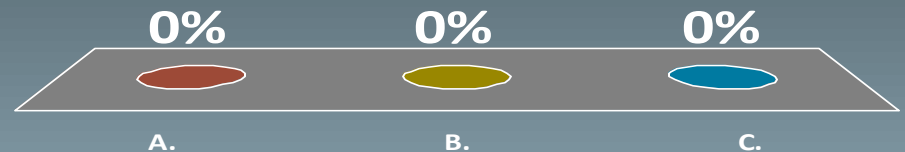
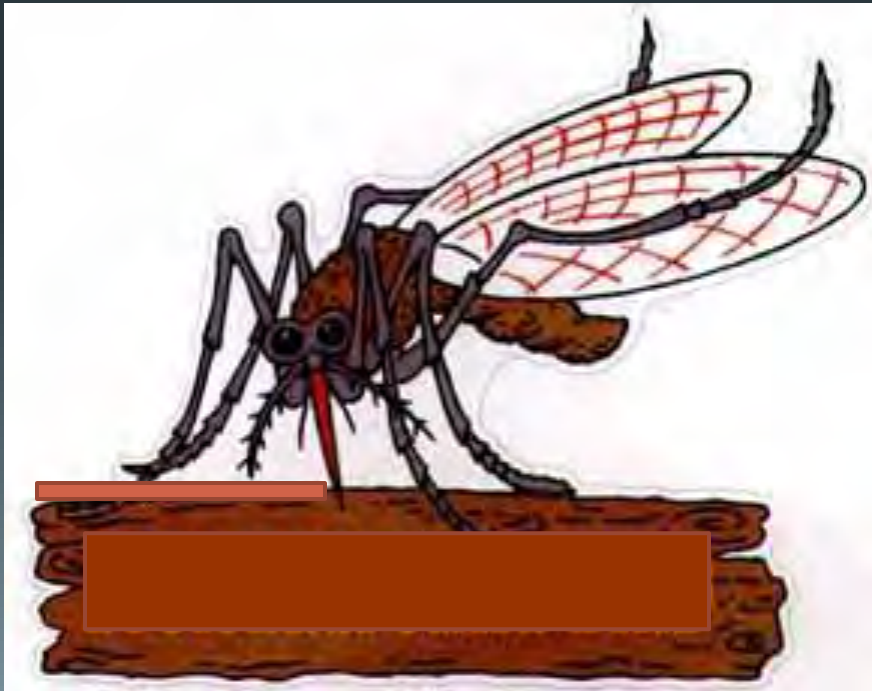



# UNDERSTANDING CONFUSING AND CONFLICTING ISSUES ON PRODUCT LABELS



- Alabama Vegetation Management Association
- National Roadside Vegetation Management Association
- Louisiana Vegetation Management Association
- National Railroad Contractors Association Weed Control Management







Which team is  
going to make  
John cry this  
year?

- A. Texas A&M
- B. LSU
- C. Auburn

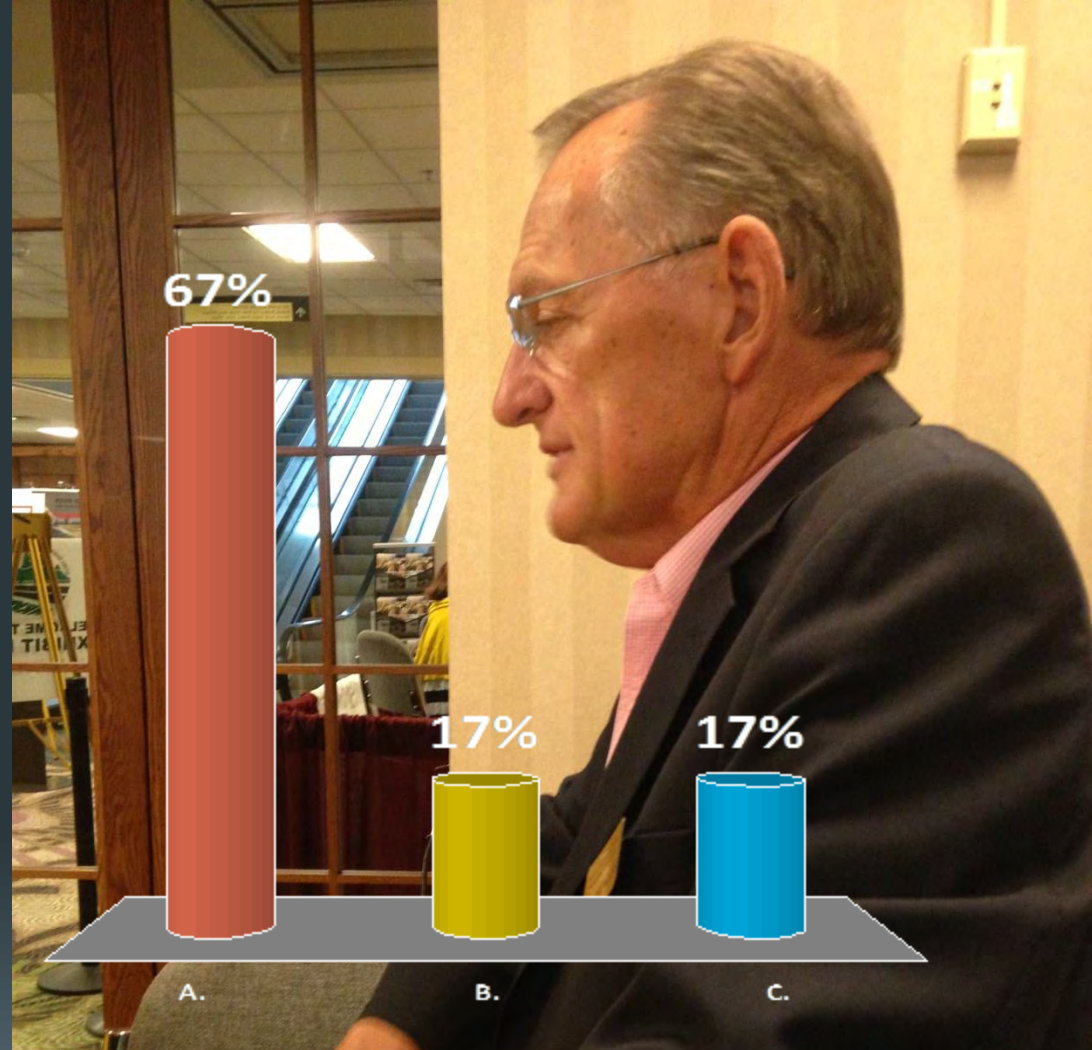

Response  
Counter

# 1. Does the Worker Protection Standard apply along rights-of-way?

- A. Yes
- B. No
- C. Not sure

Response  
Counter

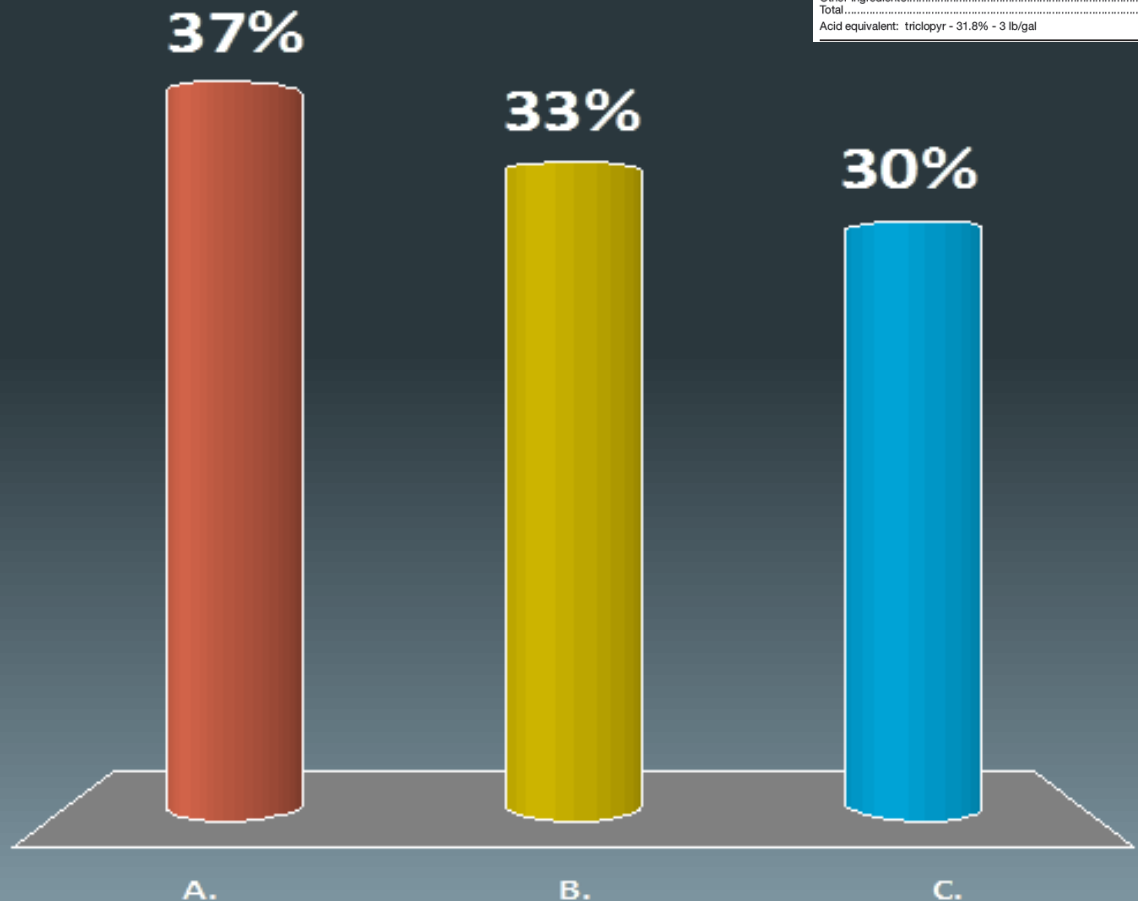

- Identify those you can 'pick' on initially
- Others will present themselves
- Some will argue with you – that's a good thing
- Keeps the audience involved
- Keeps them thinking

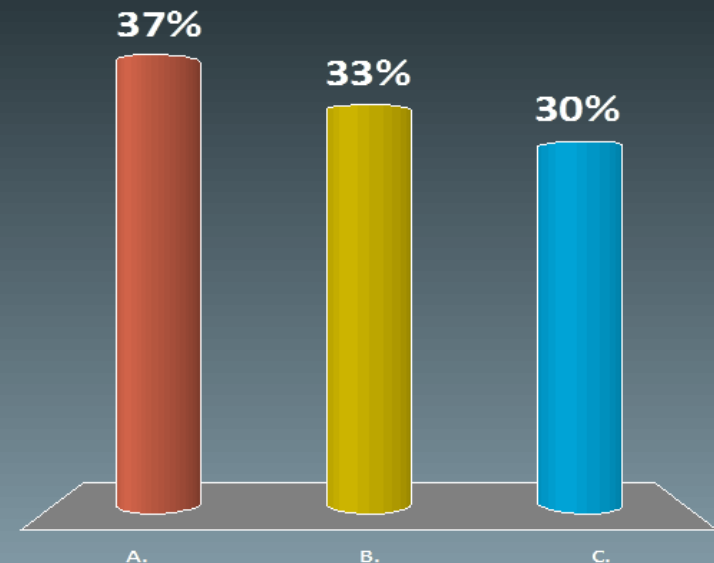



# WHO DOES IPM





# Learning Objectives

1. Identify the important roles and responsibilities of the school IPM team.

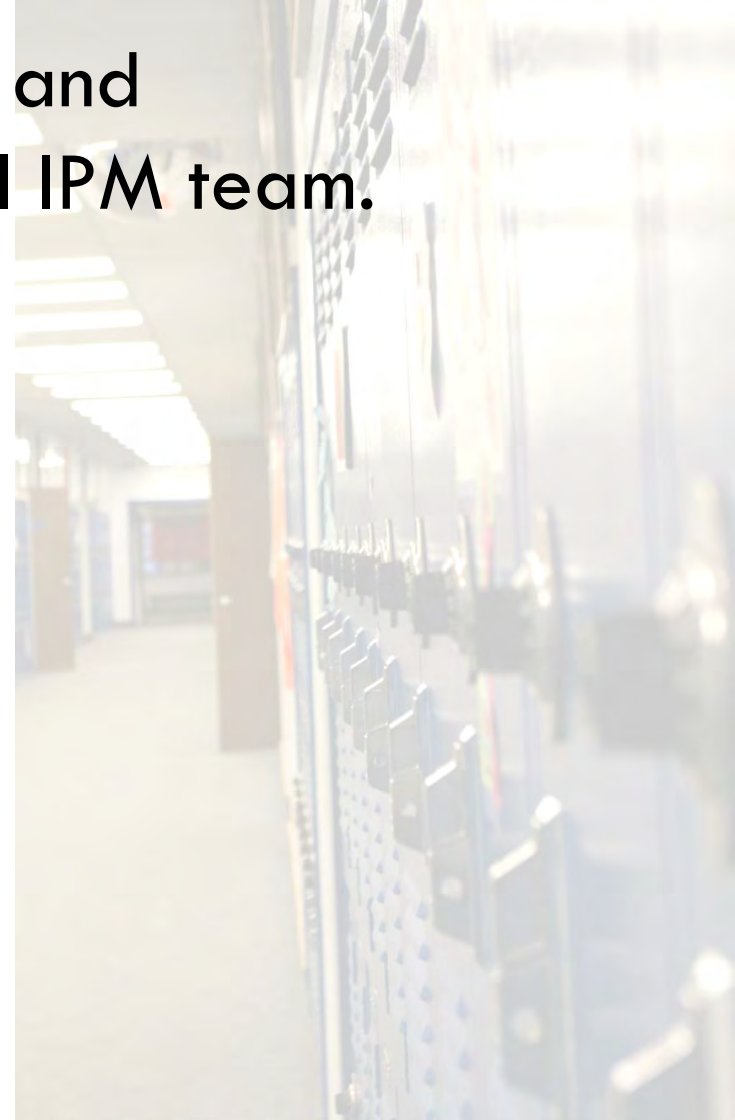

# 1) IPM is the responsibility of:

- ✓ A. Everyone managing, working, learning in, and using the school.
- B. Only the IPM Coordinator and contracted pest control staff
- C. Facility management staff, including contracted pest control staff

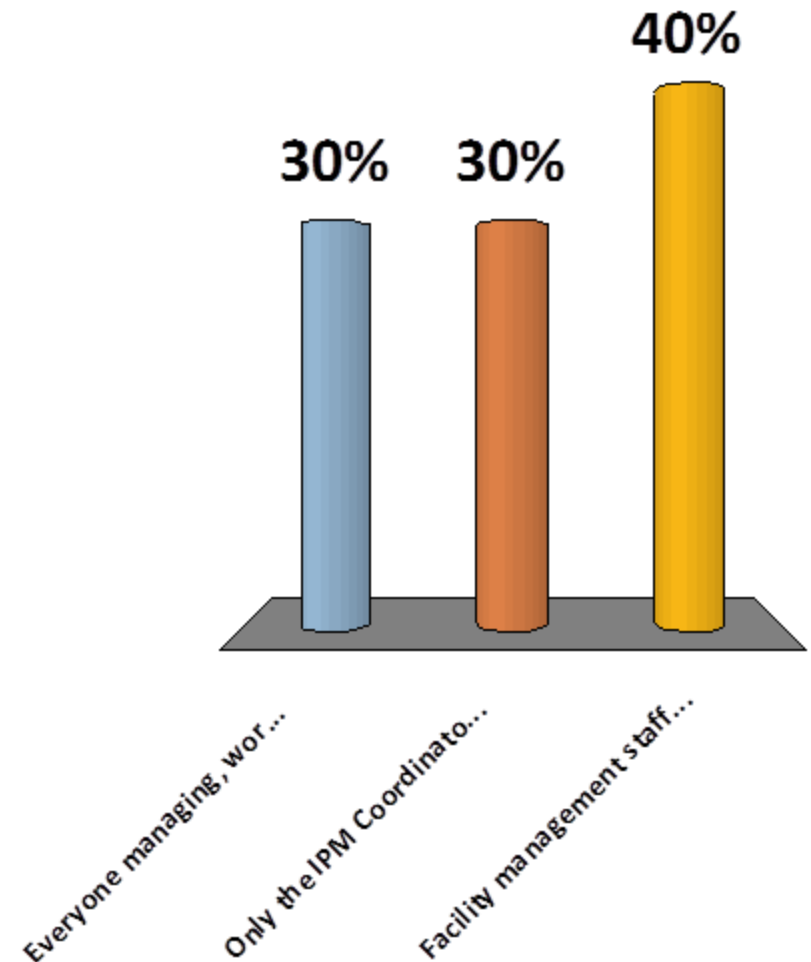



Export ▼



Print ▼

Results by Question ▼

Find

Zoom:

100% ▼

## Options

- ☐ Question Statistics
- ☐ Difficulty/Discrimination Index
- ☐ Screenshots
- ☐ Overall Standards

Session Name: Current Session

Date Created: 3/25/2015 12:07:04 PM

Active Participants: 20 of 20

Average Score: 28.13%

Questions: 8

## Results by Question

## 1. 1) IPM is the responsibility of: (Multiple Choice)

	Responses	
	Percent	Count
Everyone managing, working, learning in, and using the school. (c)	30%	6
Only the IPM Coordinator and contracted pest control staff	30%	6
Facility management staff, including contracted pest control staff	40%	8
Totals	100%	20

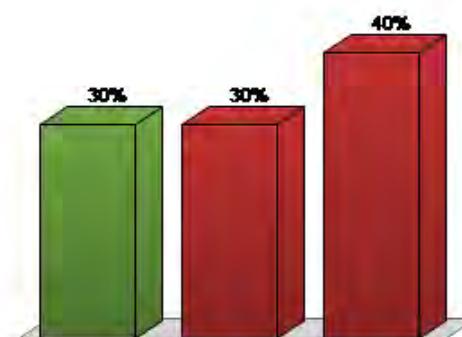



◀ Question ▶

Close

 Participant ▼

 Column ▼

 Demographic ▼

 Edit ▼

 Print

 Save

New List 3-23-2015 6-19 PM

	Device ID(s)	Last Name	First Name	Sport	User ID
1	1	Smith	Joe	generic ▼	1
2	2	Jones	Bill	generic ▼	2
3	3	Hurley	Bobby	basketball ▼	3
4	4	Barkley	Charles	basketball ▼	4
5	5	Stocton	John	basketball ▼	5
6	6	Johnson	Erwin	basketball ▼	6
7	7	Walton	Bill	basketball ▼	7
8	8	Namath	Joe	football ▼	8
9	9	Newton	Cam	football ▼	9
10	10	Manning	Eli	football ▼	10
11	11	Gronkowski	Rob	football ▼	11
12	12	Brady	Tom	football ▼	12
13	13	Calipari	John	basketball ▼	13
14	14	Long	Howie	football ▼	14
15	15	Bradshaw	Terry	basketball ▼	15
16	16	Bledsoe	Drew	football ▼	16
17	17	Winkerbean	Funky	comics ▼	17
18	18	Google	Barney	comics ▼	18
19	19	Smith	Snuffy	comics ▼	19
20	20	Doonesberry	Mike	comics ▼	20
▶* 21				▼	





Export ▼



Print ▼

Results by Participant ▼

Session Name: Current Session

Date Created: 3/26/2015 9:40:55 AM

Active Participants: 20 of 20

Average Score: 32.50%

Questions: 8

Find

Zoom:

100% ▼

## Options

- ☐ Correct Answers
- ☐ Answer Choices
- ☐ Response History
- ☐ Response Times
- ☐ Overall Standards
- ☒ Active Participants Only

Name: Snuffy Smith

User Id: 19

Total Points: 4.00

Responding Device: 19

Score: 50.00%

Question	Response
1. 1) IPM is the responsibility of:	A. Everyone managing, working, learning in, and using the school. (c)
2. 2) The School IPM Coordinator	A. Is a position assigned to report pesticide use to state contacts (i)
3. 3) School administrators	C. Serve on health and safety committees, maintain the IPM policy, support the IPM Coordinator, and ensure faculty and staff participate in school IPM efforts. (c)
4. 4) School nurses	A. Are aware of the district IPM policy as well as common pest and pesticide exposure risks. (c)
5. 5) Students and staff	B. Can support IPM efforts by practicing good sanitation and timely pest reporting. (c)
6. 6) Kitchen staff	B. Understand that pests will always be a constant problem in kitchens and there is little that can be done by them to reduce or solve problems (i)
7. 7) Vendors and Contractors	C. Are at liberty to conduct their business as the staff determine is appropriate at the time of service. (i)
8. 8) Pest management contractors	B. May only be used for the application of pesticides (i)

◀ Participant ▶

Close





Print ▼

Results Detail

Find

Zoom:

100% ▼

### Options

## Participants

Participant Information:

Device ID(s)

☒ Last Name☒ First Name☐ Sport☐ User ID☒ Active Participants Only

## Data

Question Results:

## Answers

☐ Expand☒ Total Points

☒ Score

**Close**

Session Name: Current Session

**Date Created:** 3/26/2015 9:40:55 AM

Active Participants: 20 of 20

**Average Score:** 32.50%

Questions: 8

Last Name	First Name	Q1	Q2	Q3	Q4	Q5	Q6	Q7	Q8	Total Points	Score
Answer Key		A	B	C	A	B	C	A	C	8	100.00%
Smith	Joe	A	A	B	A	A	C	A	A	4	50.00%
Jones	Bill	A	C	A	A	A	B	A	C	4	50.00%
Hurley	Bobby	A	A	C	C	A	B	B	A	2	25.00%
Barkley	Charles	A	A	B	B	C	B	B	B	1	12.50%
Stocton	John	B	B	C	B	A	B	B	C	3	37.50%
Johnson	Erwin	C	A	A	C	B	A	A	C	3	37.50%
Walton	Bill	A	B	C	C	A	B	B	A	3	37.50%
Namath	Joe	C	A	B	C	C	C	C	C	2	25.00%
Newton	Cam	B	A	C	A	C	A	B	B	2	25.00%
Manning	Eli	A	A	B	C	B	A	B	C	3	37.50%
Gronkowski	Rob	C	C	A	B	A	A	A	B	1	12.50%
Brady	Tom	C	B	A	B	C	A	B	C	2	25.00%
Calipari	John	C	C	C	B	A	A	C	A	1	12.50%
Long	Howie	B	A	A	A	B	B	B	A	2	25.00%
Bradshaw	Terry	B	C	A	A	A	A	A	A	2	25.00%



Export ▼



Print ▼

Results by Demographic ▼

Find

Zoom:

100% ▼

## Options

- ☐ Question Statistics
- ☐ Screenshots
- ☐ Overall Standards

## Demographics

## ▼ Sport (Participant List)

- ☐ basketball
- ☐ football
- ☒ comics
- ☐ generic

Session Name: Current Session

Date Created: 3/25/2015 12:07:04 PM

Active Participants: 20 of 20

Average Score: 28.13%

Questions: 8

## Results by Demographic

Demographic(s): comics (Sport)

## 1. 1) IPM is the responsibility of: (Multiple Choice)

	Responses	
	Percent	Count
Everyone managing, working, learning in, and using the school. (c)	0%	0
Only the IPM Coordinator and contracted pest control staff	25%	1
Facility management staff, including contracted pest control staff	75%	3
Totals	100%	4

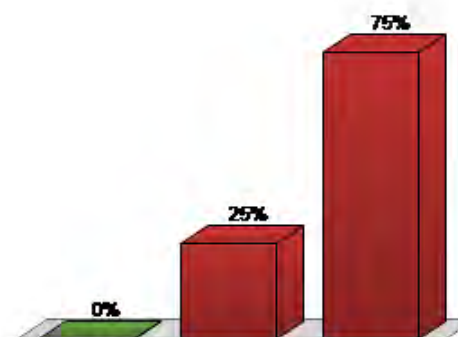

◀ Question ▶

Close

# Why should I waste my time learning this?

- Not hard to understand or use
- Engages audience
- Better knowledge retention
- Ability to estimate knowledge gained
- Ability to score exams easily
- Good record for your evaluation

# Questions?



WWW.PHDCOMICS.COM

Blessed is he who is not afraid to laugh at himself, for he shall never cease to be amused



# Questions or Comments?

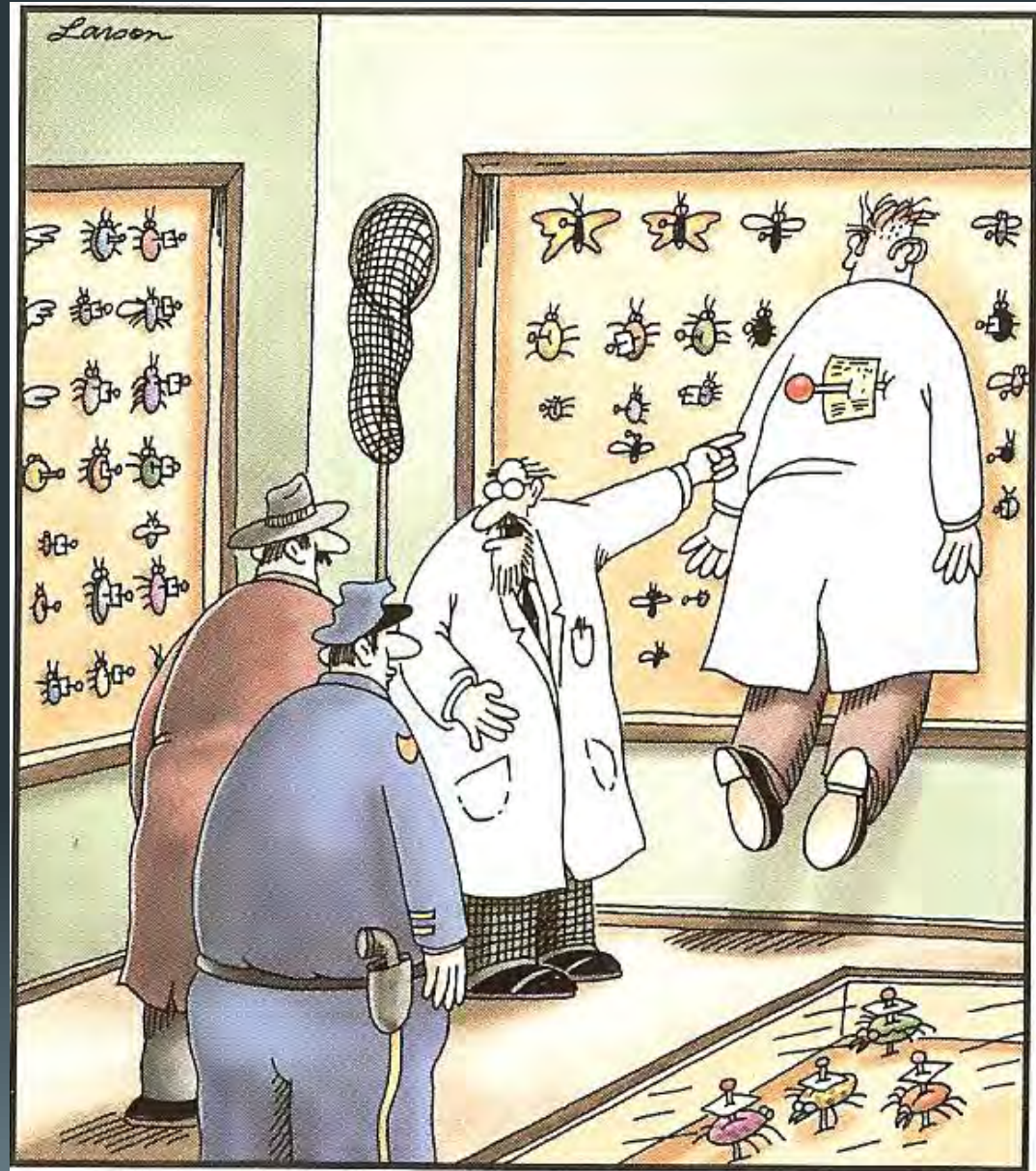

"Professor LaVonne had many enemies in the entomological world, detective, but if you examine that data label, you'll find exactly when and where he was—shall we say—'collected.'"